

SCOTT JOPLIN RAGS FOR GUITAR ENSEMBLE GUITAR 2

MB20438

BY JOHN DE CHIARO

**FREE 3RD AND 4TH GUITAR PARTS AVAILABLE ONLINE!
VISIT: WWW.MELBAY.COM/20438**

© 2010 BY MEL BAY PUBLICATIONS, INC., PACIFIC, MO 63069.
ALL RIGHTS RESERVED. INTERNATIONAL COPYRIGHT SECURED. B.M.I. MADE AND PRINTED IN U.S.A.
No part of this publication may be reproduced in whole or in part, or stored in a retrieval system, or transmitted in any form
or by any means, electronic, mechanical, photocopy, recording, or otherwise, without written permission of the publisher.

Visit us on the Web at www.melbay.com or billsmusicshelf.com

Table of Contents

Guitar 2

Heliotrope Bouquet	3
The Peacherine Rag	6
Bethena (A Concert Waltz)	9
Eugenia	12
The Entertainer	15
Cleopha	18
The Pineapple Rag	20
The Maple Leaf Rag	23
Solace	26
Combination March	29

Heliotrope Bouquet

A Slow Drag Two Step

Guitar II

Arranged by John De Chiaro

Scott Joplin
Louis Chauvin

6-D

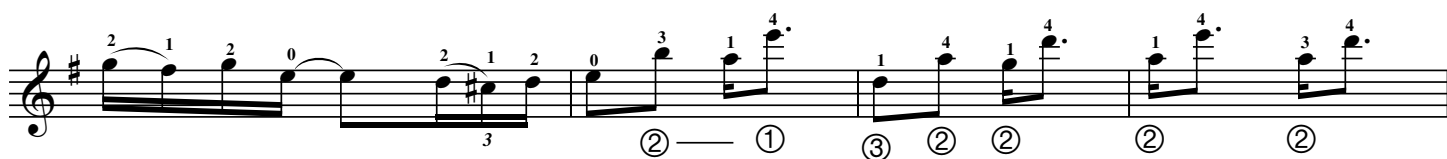
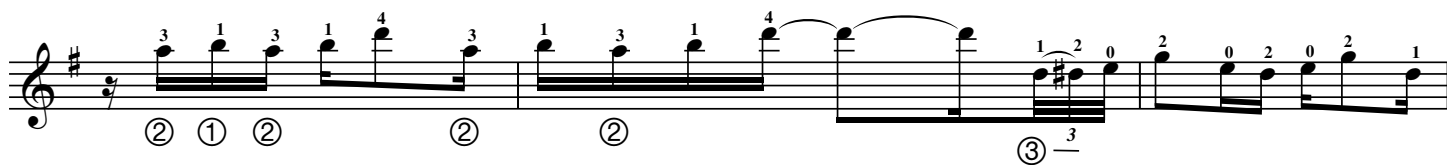

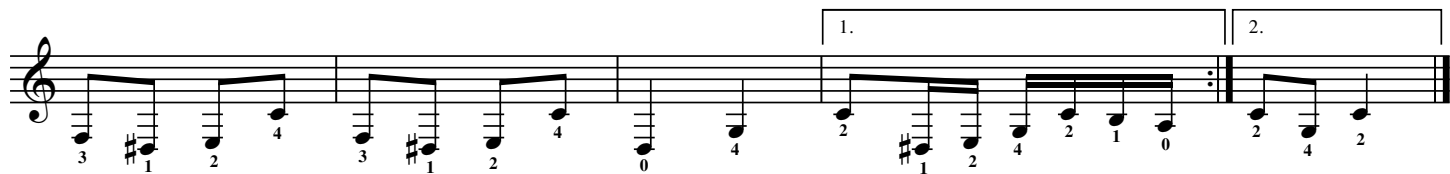
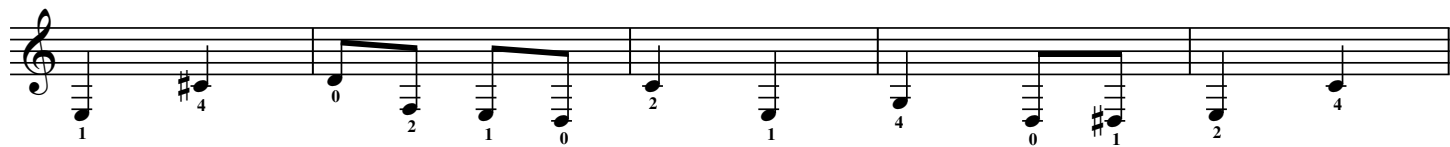
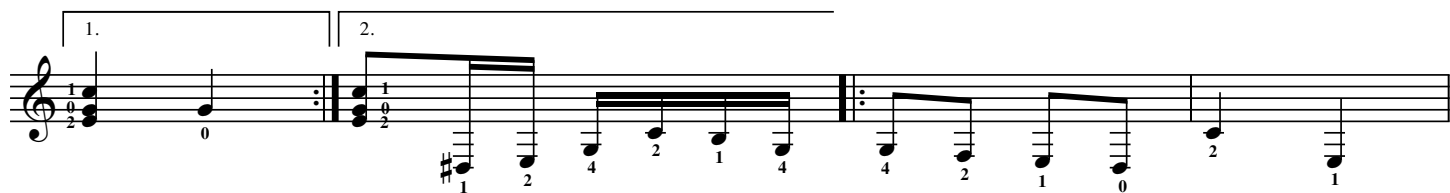
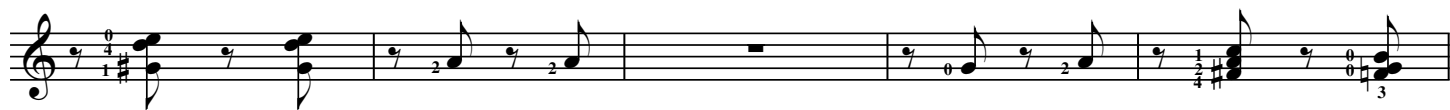

The Peacherine Rag

Guitar II

Arranged by John De Chiaro

Scott Joplin

6-D

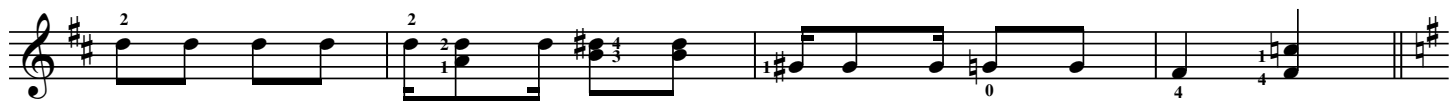
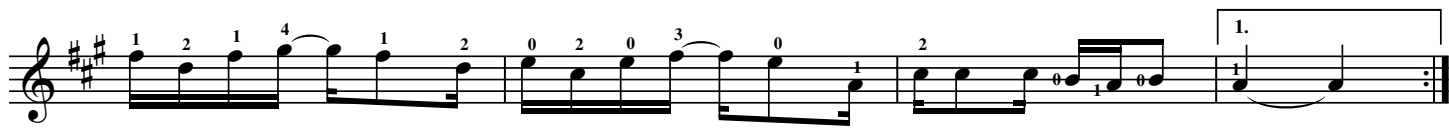

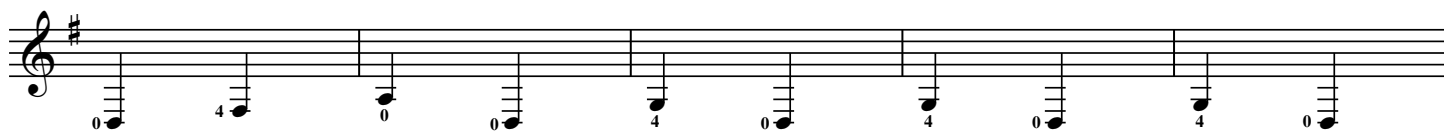

Bethena

A Concert Waltz

Guitar II

Arranged by John De Chiaro

Scott Joplin

6-D

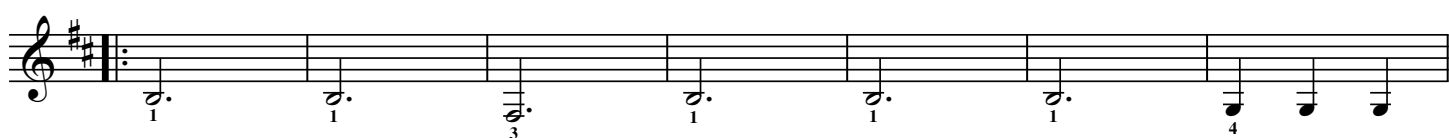
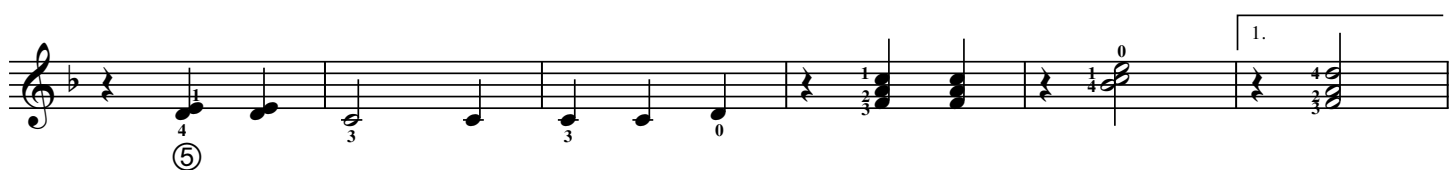
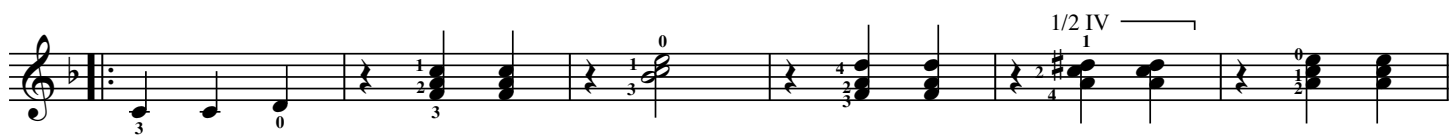

Eugenia

Guitar II

Arranged by John De Chiaro

Scott Joplin

6-D

6-D

1. 2.

② ① —

② ① — ②

② — ①

③ ② ② ③ ① ① ② — ① ② ①

② — ③ ① ② ③ ② — ③ ② — ① ② ② — ① — ② ③

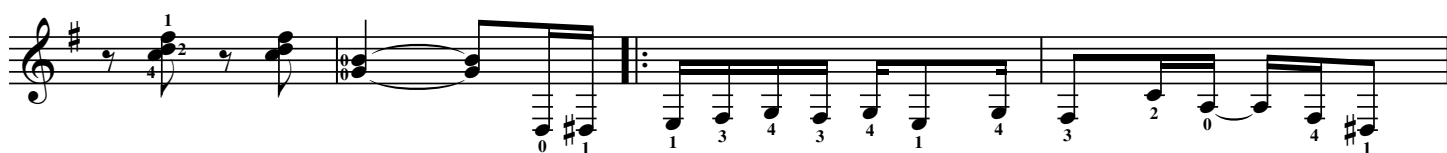
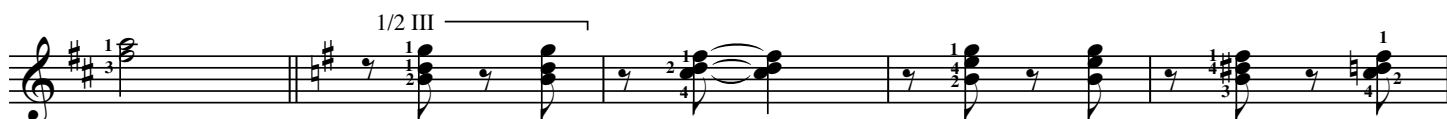
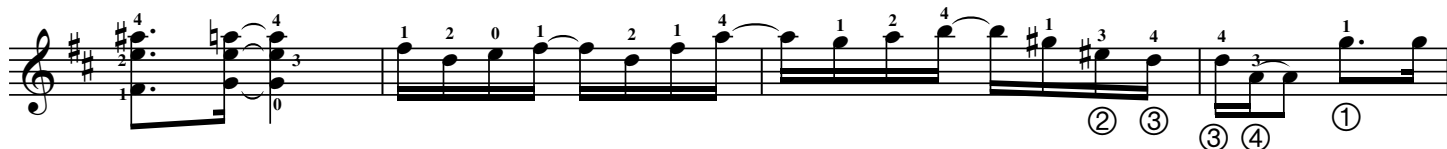
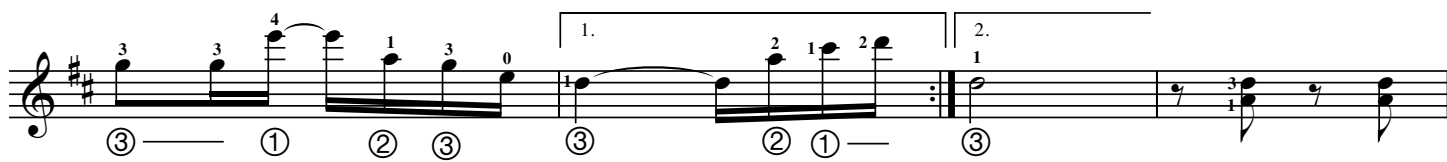

The Entertainer

Guitar II

Arranged by John De Chiaro

Scott Joplin

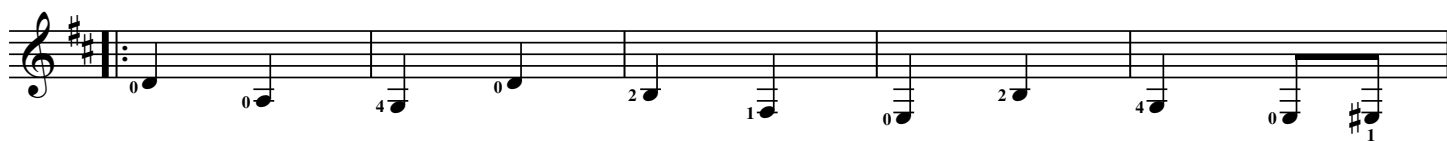
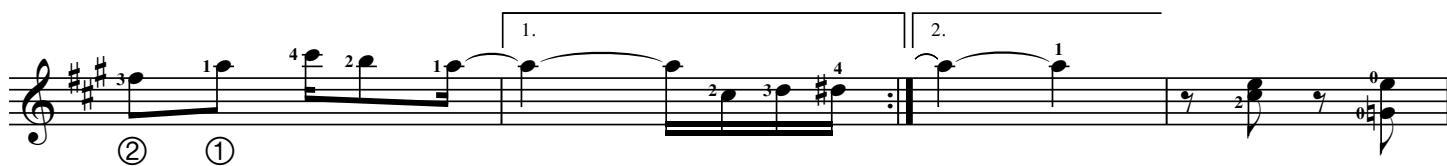
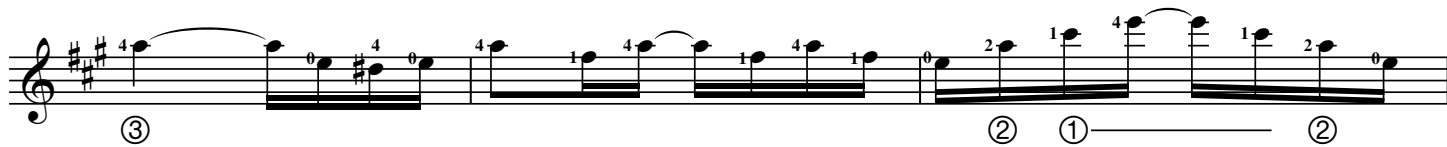

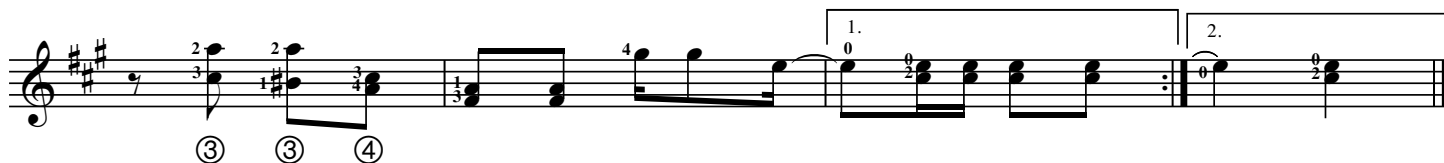
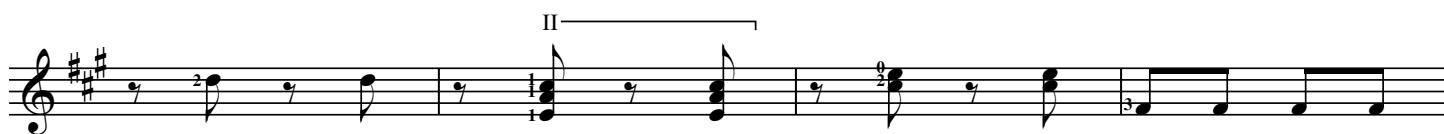
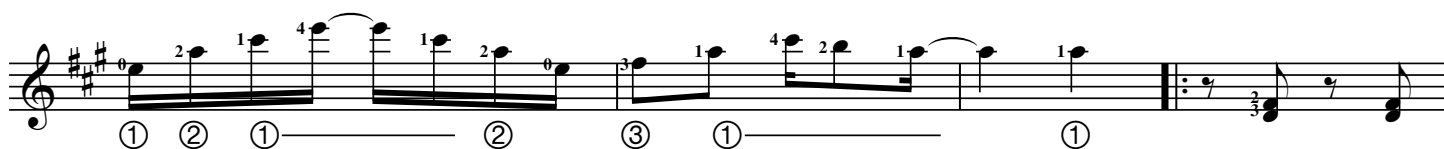
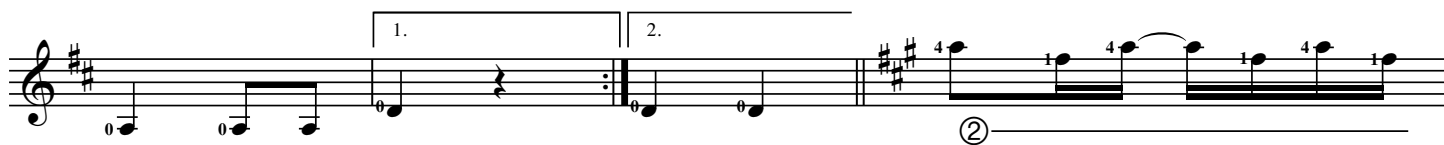
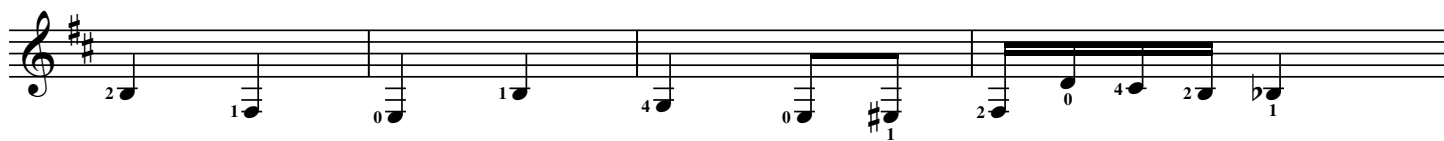

Cleopha

March and Two-step

Guitar II

Arranged by John De Chiaro

Scott Joplin

6-D

Staff 2: Continues the melody with fret numbers 0, 2, 1, 2, 4, 2, 1, 3, 1, 2, 4.

Staff 3: Includes a double bar line and repeat signs. Fret numbers include 0, 2, 1, 1, 2, 0, 2, 1, 3, 4.

Staff 5: Continues the sequence with fret numbers 3, 2, 2, 0, 4.

Staff 6: Ends with a first ending bracket labeled "1." and a repeat sign. Fret numbers include 2, 0, 2, 4, 4.

Staff 7: Starts with a second ending bracket labeled "2." and a repeat sign. Fret numbers include 0, 2, 1, 0, 3, 0, 4, 0, 4, 0, 0.

Staff 8: Continues the bass line with fret numbers 3, 0, 4, 3, 0, 2, 1, 0, 0, 3, 0, 4, 0.

Staff 9: Concludes with two endings. The first ending (labeled "1.") leads back to the beginning of the piece, and the second ending (labeled "2.") leads to a final cadence. Fret numbers include 4, 2, 1, 0, 3, 1, 0, 0, 0, 4, 2, 1, 4, 4.

Respectfully dedicated to the Five Spillers

The Pineapple Rag

Guitar II

Arranged by John De Chiaro

Scott Joplin

6-D

Score

2

⑤ 3 2 3 3 1 3 0 3

1 4 3 4 1 1 1 4 4 3 4

4 3 4 0 0 1 4 4 3 4

③ ③

1 4 3 4 3 1 3 1 3 4 4 3 4

1. 2. 3 2 1 1 0 2 1 2 3 2 3 1 0 1

4 2 4 2 4 1 2 3 4 1 ② ⑤ ③

③ ① ③ ③ ① ③ ① ③ ③ ① 3 2 3 4 0 1

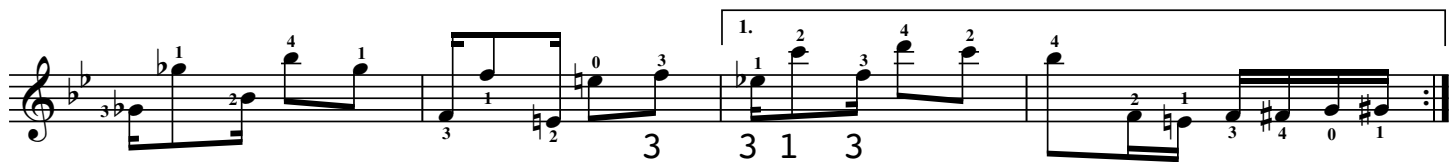

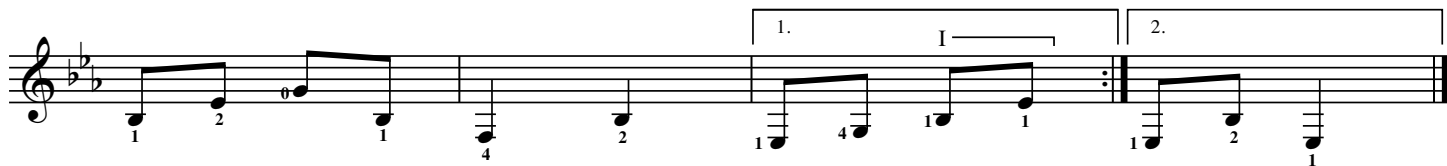
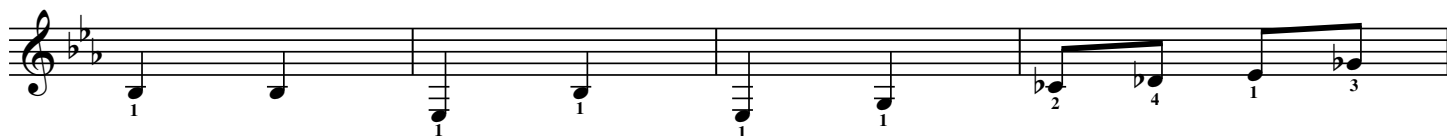
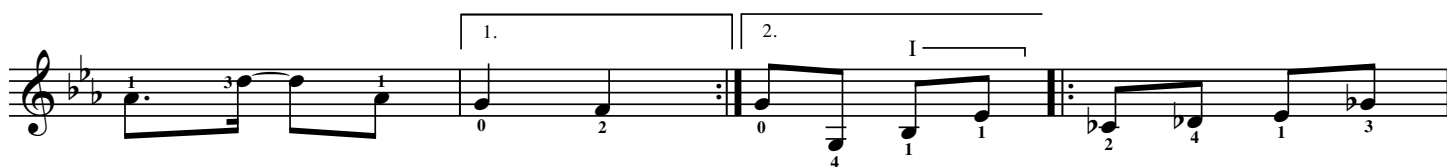

The Maple Leaf Rag

Guitar II

Arranged by John De Chiaro

Scott Joplin

6-D

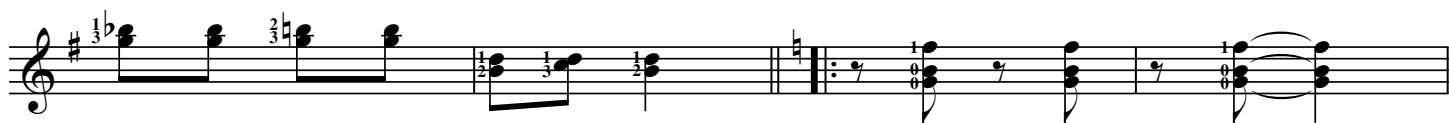
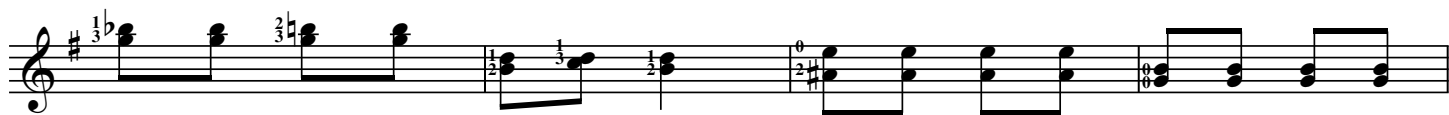
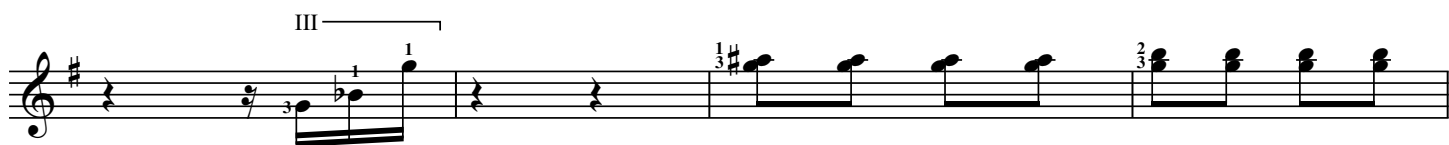
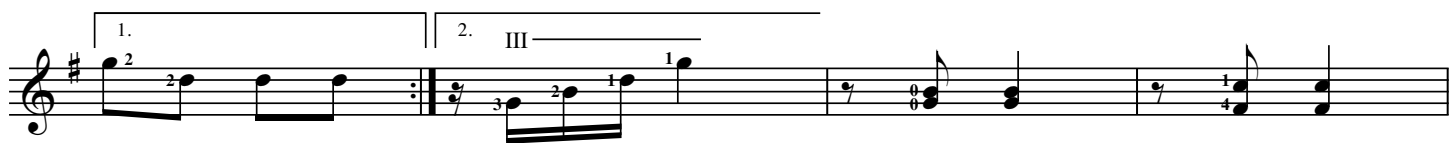
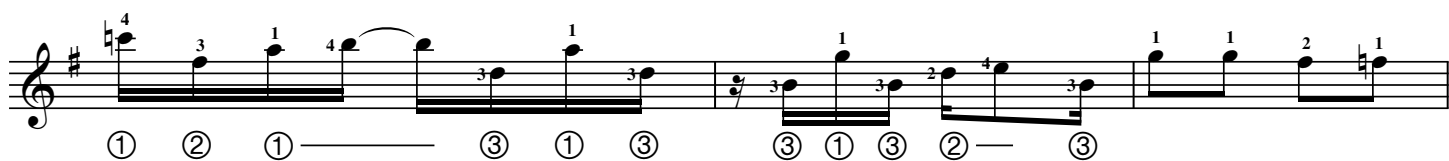

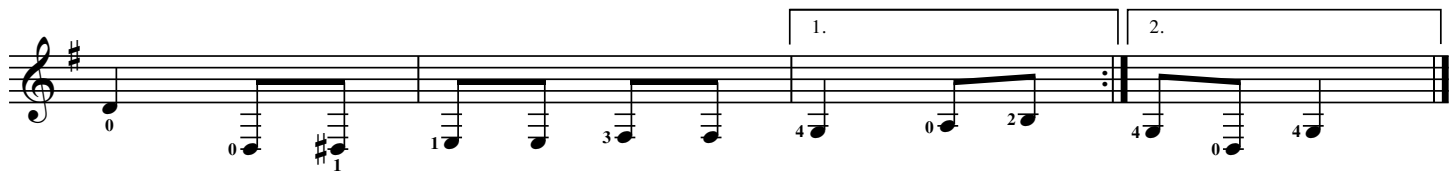
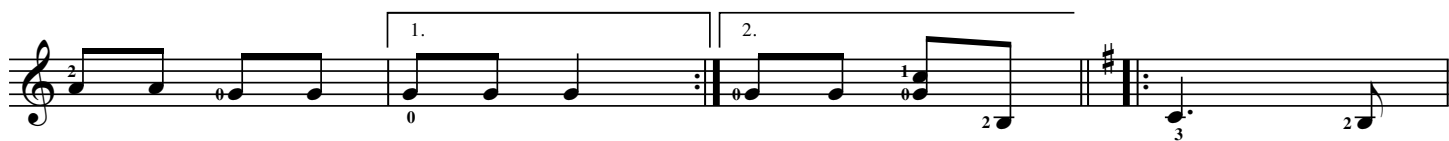

Solace

A Mexican Serenade

Guitar II

Arranged by John De Chiaro

Scott Joplin

6-D

Combination March

Guitar II

Arranged by John De Chiaro

Scott Joplin

6-D

1.

2.

②

②

③

③

1/2 II

③

②

